

PREPARED FOR:
JERRY POLEK
KEEFE REAL ESTATE

THOMAS & BARBARA KWIATKOWSKI
N1596 COUNTRYSIDE LANE
LAKE GENEVA, WI 53147

PLAT OF SURVEY

-OF-

PATHFINDER SURVEYING INC.
N3705 WILLOWBEND LANE
LAKE GENEVA, WI, 53147
262-248-3697

LOT 28 LINNWOOD 1st ADDITION, LOCATED IN THE WEST 1/2 OF
THE NORTHEAST 1/4 OF SECTION 15, TOWN 1 NORTH, RANGE
17 EAST, WALWORTH COUNTY, WISCONSIN

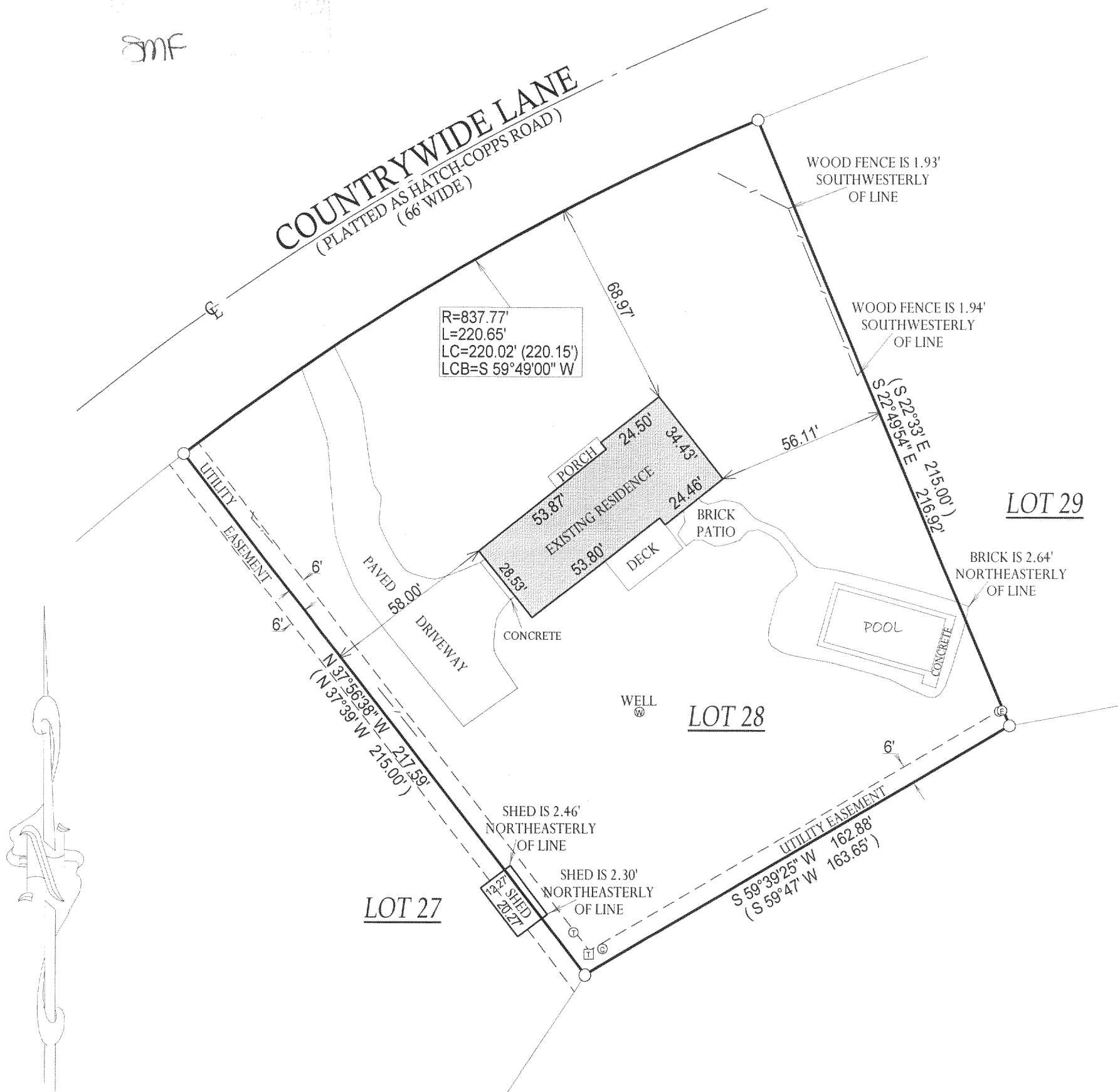
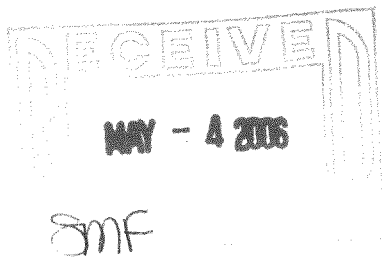

- () = RECORDED AS
- (E) = ELECTRICAL PEDESTAL
- (T) = ELECTRICAL TRANSFORMER
- (C) = CABLE PEDESTAL
- (P) = TELEPHONE PEDESTAL
- [] = FOUND IRON BAR
- [] = FOUND IRON PIPE
- [] = SET IRON PIPE
- [] = SET IRON BAR

SCALE: 1" = 40'

JOB #: 06-178

TAX ID #: ILWA 00013

NOTE: BASIS OF BEARING IS RECORD PLAT.

COMPARE LEGAL DESCRIPTION ABOVE AND DRAWING WITH DEED. FOR BUILDING RESTRICTIONS AND EASEMENTS NOT SHOWN, REFER TO DEED, ABSTRACT SOURCES AND LOCAL MUNICIPAL CODES. NOTIFY THE SURVEYOR IMMEDIATELY OF ANY DISCREPANCY.

"I hereby certify that the above described property was surveyed under my supervision and that the above map, to the best of my knowledge and belief, is a true representation thereof and shows the size and location of all visible structures, apparent easements and encroachments if any." This survey is made for the present owners of the property, and those who purchase, mortgage, or guarantee the title thereto, within one year from the date hereof.

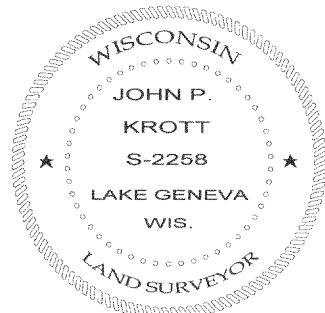

John P. Krott
JOHN KROTT S - 2258
Wisconsin Registered Land Surveyor
(original if signed in red)

DATED THE 3rd DAY OF MAY, 2006.

ILWA-13

117-2683